

NOTICE!!

These documents have been scanned!

Do not place un-scanned documents beneath this notice!

Do not remove this notice from this file!

GPO Jacket No. 560-102
Print Order 61540
Rise Business Services, LLC
Job=AZ15 5/10/2019



Box Number= AZ15034



Claim Begin-End: AMC426228-AMC426228

1 Initial Receipt



AZ15034-4

AMC426152-AMC428464

United States Department of the Interior
Bureau of Land Management
 LANDS/RECREATION & PLANNING
 ONE N CENTRAL AVE
 PHOENIX, AZ 85004 -2203
 Phone: 602-417-9200

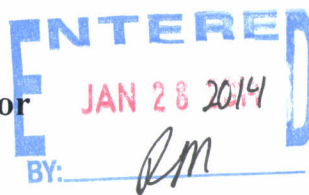

Receipt

No:

2955130

Transaction #: 3043084**Date of Transaction:** 01/24/2014

CUSTOMER:

RAUL YANEZ
 PO BOX 231
 WENDEN, AZ 85357-0231 US

LINE #	QTY	DESCRIPTION	REMARKS	UNIT PRICE	TOTAL
1	1.00	LOCATABLE MINERALS / MINING CLAIMS-NEW, UNADJUD, ONE OR MORE AUTH NOS / NEW MINING CLAIM LOCATION FEE \$34 CASES: AMC426228/\$34.00		- n/a -	34.00
2	1.00	LOCATABLE MINERALS / MINING CLAIMS-NEW, UNADJUD, ONE OR MORE AUTH NOS / NEW MINING CLAIM MAINT FEE \$140 CASES: AMC426228/\$140.00		- n/a -	140.00
3	1.00	LOCATABLE MINERALS / MINING CLAIMS-NEW, UNADJUD, ONE OR MORE AUTH NOS / NEW MINING CLAIM PROCESSING FEE CASES: AMC426228/\$20.00		- n/a -	20.00
TOTAL:					\$194.00

PAYMENT INFORMATION

NOTE: Items will appear on credit card statement as "Bureau of Land Mgmt CO".

1	AMOUNT:	194.00	POSTMARKED:	N/A
	TYPE:	CREDIT CARD	RECEIVED:	01/24/2014
	NAME:	YANEZ, RAUL PO BOX 231 WENDEN AZ 85357-0231 US		
	CARD NO:	XXXXXXXXXXXX4682	AUTH CODE:	00888A
	NAME ON CARD:	RAUL REYES		
	EXPIRES:	04/2015		
	SIGNATURE:			

REMARKS

This receipt was generated by the automated BLM Collections and Billing System and is a paper representation of a portion of the official electronic record contained therein.

NOTICE!!

These documents have been scanned!

Do not place un-scanned documents beneath this notice!

Do not remove this notice from this file!

GPO Jacket No. 560-102
Print Order 61540
Rise Business Services, LLC
Job=AZ15 5/10/2019



Box Number= AZ15034



Claim Begin-End: AMC426228-AMC426228

2 Correspondence



AZ15034-4

AMC426152-AMC428464

**NO
DOCUMENTS
FOUND**

NO DOCUMENTS FOUND
NO DOCUMENTS FOUND

NOTICE!!

These documents have been scanned!

Do not place un-scanned documents beneath this notice!

Do not remove this notice from this file!

GPO Jacket No. 560-102
Print Order 61540
Rise Business Services, LLC
Job=AZ15 5/10/2019



Box Number= AZ15034



Claim Begin-End: AMC426228-AMC426228

3 Transfers



AZ15034-4

AMC426152-AMC428464

Susan Tenney
26754 W. Potter Dr.
Buckeye, AZ 85396

2017-03464
Page 1 of 1
SHELLY D BAILEY RECORDER
OFFICIAL RECORDS OF LA PAZ COUNTY, AZ
10-02-2017 02:35 PM Recording Fee \$15.00

Amc 426228

QUIT CLAIM DEED

The undersigned grantor(s), for valuable consideration, receipt of which is hereby acknowledged, in the amount of \$10.00, or other values, do we hereby remise, release and forever quit claim to the following described property in the

County of La Paz State Of Arizona

Mining Claim Known as New Treasure, AMC426228

In Township 5N Range 11W Section 29

Quarter Section(s) West half of Northwest quarter, of section 29, 5N, 11W

to SUSAN TENNEY

Address: 26754 W POTTER DR.
BUCKEYE, AZ 85396

RECEIVED
COUNTY CLERK'S OFFICE

2018 JUL 13 P 1:07

PHOENIX, ARIZONA

Owner(s) Name(s)

Raul Yanez

Signature(s)

Raul Yanez

The undersigned, a notary public in and for said State, in person and all signing said document. Dated this 18 day of September 2017

Witness my hand and official seal

Shelly D Bailey

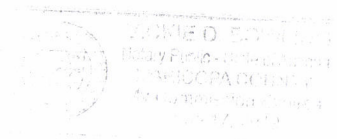

FILED
\$10

United States Department of the Interior
Bureau of Land Management
DIV OF LANDS, MINRLS & ENERGY
ONE N CENTRAL AVE
PHOENIX, AZ 85004 -4427
Phone: 602-417-9200

Receipt

No: 4211450

Transaction #: 4326496	
Date of Transaction: 07/13/2018	
CUSTOMER:	
	SUSAN TENNEY 26754 W POTTER DR BUCKEYE, AZ 85396-9225 US

LINE #	QTY	DESCRIPTION	REMARKS	UNIT PRICE	TOTAL
1	1.00	LOCATABLE MINERALS / MINING CLAIMS- NOT NEW-UNADJUD, ONE AUTH NO. ONLY / MINING CLAIM MONEY RECEIVED CASES: AMC426228/\$10.00	TRF/1	- n/a -	10.00
TOTAL:					\$10.00

PAYMENT INFORMATION				
1	AMOUNT:	10.00	POSTMARKED:	N/A
	TYPE:	CASH	RECEIVED:	07/13/2018
	NAME:	TENNEY, SUSAN 26754 W POTTER DR BUCKEYE AZ 85396-9225 US		

REMARKS

This receipt was generated by the automated BLM Collections and Billing System and is a paper representation of a portion of the official electronic record contained therein.

NOTICE!!

These documents have been scanned!

Do not place un-scanned documents beneath this notice!

Do not remove this notice from this file!

GPO Jacket No. 560-102
Print Order 61540
Rise Business Services, LLC
Job=AZ15 5/10/2019



Box Number= AZ15034



Claim Begin-End: AMC426228-AMC426228

4 Miscellaneous



AZ15034-4

AMC426152-AMC428464

**NO
DOCUMENTS
FOUND**

NO DOCUMENTS FOUND
NO DOCUMENTS FOUND

NOTICE!!

These documents have been scanned!

Do not place un-scanned documents beneath this notice!

Do not remove this notice from this file!

GPO Jacket No. 560-102
Print Order 61540
Rise Business Services, LLC
Job=AZ15 5/10/2019



Box Number= AZ15034



Claim Begin-End: AMC426228-AMC426228

5 Annual Filings



AZ15034-4

AMC426152-AMC428464

UNITED STATES
DEPARTMENT OF THE INTERIOR
BUREAU OF LAND MANAGEMENT

445064

426228

CREDIT CARD PAYMENT
For Mining Claim Maintenance Fee

☐

TELEPHONE SUBMISSION - ACCURACY OF THE BELOW INFORMATION IS THE RESPONSIBILITY OF THE CLAIMANT/OWNER

NAME SUSAN T. TENNEY
ADDRESS 26754 W. POTTER DRIVE
CITY BUCKEYE STATE AZ ZIP 85396
PHONE # 973 - 303-9393

SEND RECEIPT TO

☒

Above address

☐

Other (Include Name and Mailing Address):

AMC NUMBER

445064

445065

426228

CLAIM/SITE NAME

CODY #2

CODY LODGE

NEW TREASURE

DATE STAMP

PHOENIX, ARIZONA

2018 AUG 14 P 3:42

RECEIVED
BLM AZ STATE OFFICE

3 # of Claim/Site

X 155.00 Each

\$ 465.00 Total Charged ERC (INITIALS)

RECEIPT # 4235253

ENTERED
AUG 20 2018
BY: RAM

***** FOR OFFICIAL USE ONLY *****

DATE _____

INITIALS _____

VERIFIED _____

(3)

United States Department of the Interior
Bureau of Land Management
 DIV OF LANDS, MINRLS & ENERGY
 ONE N CENTRAL AVE
 PHOENIX, AZ 85004 -4427
 Phone: 602-417-9200

Receipt

No: 4235253

Transaction #: 4350609	
Date of Transaction: 08/14/2018	
CUSTOMER:	
	SUSAN TENNEY 26754 W POTTER DR BUCKEYE, AZ 85396-9225 US

LINE #	QTY	DESCRIPTION	REMARKS	UNIT PRICE	TOTAL
1	1.00	LOCATABLE MINERALS / MINING CLAIMS- NOT NEW-UNADJUD, ONE AUTH NO. ONLY / MINING CLAIM MONEY RECEIVED CASES: AMC445064/\$465.00	2019 MAINT (3)	- n/a -	465.00
TOTAL:					\$465.00

PAYMENT INFORMATION			
NOTE: Items will appear on credit card statement as "Bureau of Land Mgmt CO".			
1	AMOUNT:	465.00	POSTMARKED: N/A
	TYPE:	CREDIT CARD	RECEIVED: 08/14/2018
	NAME:	TENNEY, SUSAN 26754 W POTTER DR BUCKEYE AZ 85396-9225 US	
	CARD NO:	XXXXXXXXXXXX9637	AUTH CODE: 04714G
	NAME ON CARD:	SUSAN T TENNEY	
	SIGNATURE:		

REMARKS

This receipt was generated by the automated BLM Collections and Billing System and is a paper representation of a portion of the official electronic record contained therein.

426228

MAINTENANCE FEE PAYMENT

Claimant Name: Raul Yanez
 Address: P.O. Box 231
 City: Wenden State: AZ Zip: 85357
 Telephone: 928 916 4451
 E-mail address: _____
 Signature: _____

☐ Check here if this is a change of address.

RECEIVED
 AZ STATE OFFICE
 2017 AUG 28 A 9:10
 PHOENIX, ARIZONA
 BLM
 Date
 Stamp

LINE NO.	AMC NUMBER	CLAIM/SITE NAME	COUNTY RECORDER DATA (If available)	TWP	RNG	SEC
1	<u>AMC 26228</u>					
2						
3						
4						
5						
6						
7						
8						
9						
10						

List additional claims on Form MCF114.

Bureau of Land Management
 Arizona State Office
www.blm.gov/az/

No. of Claims*: 1 x \$155 = 155.00
 Check No: CARD Init. PER
 Receipt No.: 3962286
 For BLM Use Only

* \$155 per lode mining claim, mill site, or tunnel site; and \$155 for each 20 acres or portion thereof for each placer mining claim.

Form: MCF112
 Revised July 2014

This form is available from the Arizona Geological Survey and may be reproduced.

ENTERED
 AUG 29 2017
 BY: RAM

**DEPARTMENT OF THE INTERIOR
BUREAU OF LAND MANAGEMENT
MINING CLAIMS
(MASS) Serial Register Page**

Run Date/Time: 08/28/17 10:07 AM

Page 1 of 1

01 05-10-1872;017STAT0091;30USC26,28,34

Total Acres

Serial Number

Case Type 384101: LODE CLAIM

20.660

AMC426228

Claim Name: NEW TRERSURE

Lead File Number

Case Disposition: ACTIVE

AMC426228

Required Maintenance Fee: \$155.00

Name & Address

Int Rel

YANEZ RAUL

CLAIMANT

PO BOX 231 WENDEN, AZ 85357-0231

County / State

District

LA PAZ County, AZ

PHOENIX DO

Mer Twp Rng Sec

Subdivision

14 0050N 0110W 029

NW

Act Date	Code	Action Text	Action Remarks	Receipt Number
01/23/2014	403	LOCATION DATE		
01/24/2014	395	RECORDATION NOTICE RECD	1	2955130
08/15/2016	782	MAINTENANCE FEE PAYMENT	2017;\$155	3631001
08/28/2015	782	MAINTENANCE FEE PAYMENT	2016;\$155	3379731
08/28/2014	782	MAINTENANCE FEE PAYMENT	2015;\$155	3117800
01/24/2014	484	LOCATION YEAR / MAINTENAN	2014;\$140	2955130
06/09/2014	669	LAND STATUS CHECKED		
06/04/2014	669	LAND STATUS CHECKED		
01/24/2014	501	ACCT ADV IN LEAD FILE	AMC426228;	
01/23/2014	404	COUNTY RECORDATION	2014-00178;	

Line Nr Remarks

RECEIVED
 CLIMATE STATE OFFICE
 2017 AUG 28 A 9:09
 PHOENIX, ARIZONA

United States Department of the Interior
Bureau of Land Management
 DIV OF LANDS, MINRLS & ENERGY
 ONE N CENTRAL AVE
 PHOENIX, AZ 85004 -4427
 Phone: 602-417-9200

Receipt

No: 3962286

Transaction #: 4072126	
Date of Transaction: 08/28/2017	
CUSTOMER:	
	RAUL YANEZ PO BOX 231 WENDEN, AZ 85357-0231 US

LINE #	QTY	DESCRIPTION	REMARKS	UNIT PRICE	TOTAL
1	1.00	LOCATABLE MINERALS / MINING CLAIMS- NOT NEW-UNADJUD, ONE AUTH NO. ONLY / MINING CLAIM MONEY RECEIVED CASES: AMC426228/\$155.00	2018 MAINT/1	- n/a -	155.00
TOTAL:					\$155.00

PAYMENT INFORMATION			
NOTE: Items will appear on credit card statement as "Bureau of Land Mgmt CO".			
1	AMOUNT:	155.00	POSTMARKED: N/A
	TYPE:	CREDIT CARD	RECEIVED: 08/28/2017
	NAME:	YANEZ, RAUL PO BOX 231 WENDEN AZ 85357-0231 US	
	CARD NO:	XXXXXXXXXXXX1922	AUTH CODE: 071212
	NAME ON CARD:	RAUL YANEZ REYES	
	EXPIRES:	09/2019	
	SIGNATURE:		

REMARKS

This receipt was generated by the automated BLM Collections and Billing System and is a paper representation of a portion of the official electronic record contained therein.

UNITED STATES
DEPARTMENT OF THE INTERIOR
BUREAU OF LAND MANAGEMENT

426228

CREDIT CARD PAYMENT
For Mining Claim Maintenance Fee

☐ THIS IS A CHANGE OF ADDRESS

TELEPHONE SUBMISSION - ACCURACY OF THE BELOW INFORMATION IS THE RESPONSIBILITY OF THE CLAIMANT/OWNER

NAME Raul Yanez
ADDRESS PO BOX 231
CITY WENDEN STATE AZ ZIP 85357
PHONE # 928 - 916 4451

SEND RECEIPT TO ☒ Above address
☐ Other (Include Name and Mailing Address):

AMC NUMBER

426228

CLAIM/SITE NAME

New Treasure

1 # of Claim/Site
x 155.00 Each
\$ 155 Total Charged RG (INITIALS)

RECEIPT # 3631001

DATE STAMP



RECEIVED
BLM AZ STATE OFFICE
2016 AUG 15 P 3:48
PHOENIX, ARIZONA

***** FOR OFFICIAL USE ONLY *****

DATE _____ INITIALS _____ VERIFIED _____

United States Department of the Interior
Bureau of Land Management
DIV OF LANDS, MINRLS & ENERGY
ONE N CENTRAL AVE
PHOENIX, AZ 85004 -4427
Phone: 602-417-9200

Receipt

No: 3631001

Transaction #: 3734777	
Date of Transaction: 08/15/2016	
CUSTOMER:	
	RAUL YANEZ PO BOX 231 WENDEN, AZ 85357-0231 US

LINE #	QTY	DESCRIPTION	REMARKS	UNIT PRICE	TOTAL
1	1.00	LOCATABLE MINERALS / MINING CLAIMS- NOT NEW-UNADJUD, ONE AUTH NO. ONLY / MINING CLAIM MONEY RECEIVED CASES: AMC426228/\$155.00	2017 MAINT (1)	- n/a -	155.00
TOTAL:					\$155.00

PAYMENT INFORMATION				
NOTE: Items will appear on credit card statement as "Bureau of Land Mgmt CO".				
1	AMOUNT:	155.00	POSTMARKED:	N/A
	TYPE:	CREDIT CARD	RECEIVED:	08/15/2016
	NAME:	YANEZ, RAUL PO BOX 231 WENDEN AZ 85357-0231 US		
	CARD NO:	XXXXXXXXXXXX7321	AUTH CODE:	05423A
	NAME ON CARD:	RAUL Y REYES		
	EXPIRES:	08/2018		
	SIGNATURE:			

REMARKS

This receipt was generated by the automated BLM Collections and Billing System and is a paper representation of a portion of the official electronic record contained therein.

2016
426228

MAINTENANCE FEE PAYMENT

Claimant Name: RAWL YANCEY
Address: P.O. Box 231
City: WENDEN State: AZ Zip: 85351
Telephone: 928 916 4451
E-mail address: _____
Signature: Rawl Yancey

RECEIVED
BLM AZ STATE OFFICE
2015 AUG 28 A 11:58
PHOENIX, ARIZONA
BLM
Date
Stamp

☐ Check here if this is a change of address.

LINE NO.	AMC NUMBER	CLAIM/SITE NAME	COUNTY RECORDER DATA (If available)	TWP	RNG	SEC
1	426228	NEW TREASURE				
2						
3						
4						
5						
6						
7						
8						
9						
10						

List additional claims on Form MCF114.

Bureau of Land Management
Arizona State Office
www.blm.gov/az/

No. of Claims*: 1 x \$155 = 155
Check No: CC Init. ML
Receipt No.: 5379131
For BLM Use Only

* \$155 per lode mining claim, mill site, or tunnel site; and \$155 for each 20 acres or portion thereof for each placer mining claim.

Form: MCF112
Revised July 2014

This form is available from the **Arizona Geological Survey** and may be reproduced.

SEP 01 2015
BY: RAM

United States Department of the Interior
Bureau of Land Management
LANDS/RECREATION & PLANNING
ONE N CENTRAL AVE
PHOENIX, AZ 85004 -2203
Phone: 602-417-9200

Receipt

No: 3379731

Transaction #: 3477990	
Date of Transaction: 08/28/2015	
CUSTOMER:	
	RAUL YANEZ PO BOX 231 WENDEN,AZ 85357-0231 US

LINE #	QTY	DESCRIPTION	REMARKS	UNIT PRICE	TOTAL
1	1.00	LOCATABLE MINERALS / MINING CLAIMS- NOT NEW-UNADJUD,ONE AUTH NO. ONLY / MINING CLAIM MONEY RECEIVED CASES: AMC426228/\$155.00	MAINT 2016/1	- n/a -	155.00
TOTAL:					\$155.00

PAYMENT INFORMATION				
NOTE: Items will appear on credit card statement as "Bureau of Land Mgmt CO".				
1	AMOUNT:	155.00	POSTMARKED:	N/A
	TYPE:	CREDIT CARD	RECEIVED:	08/28/2015
	NAME:	YANEZ, RAUL PO BOX 231 WENDEN AZ 85357-0231 US		
	CARD NO:	XXXXXXXXXXXX4682	AUTH CODE:	03596A
	NAME ON CARD:	RAUL Y REYES		
	EXPIRES:	04/2018		
	SIGNATURE:			

REMARKS

This receipt was generated by the automated BLM Collections and Billing System and is a paper representation of a portion of the official electronic record contained therein.



UNITED STATES
DEPARTMENT OF THE INTERIOR
BUREAU OF LAND MANAGEMENT

426228

CREDIT CARD PAYMENT
For Mining Claim Maintenance Fee

☐ THIS IS A CHANGE OF ADDRESS

TELEPHONE SUBMISSION - ACCURACY OF THE BELOW INFORMATION IS THE RESPONSIBILITY OF THE CLAIMANT/OWNER

NAME Raul Yanez
ADDRESS P.O. Box 231
CITY WENDEN STATE Az ZIP 85357
PHONE # _____

SEND RECEIPT TO ☐ Above address
☐ Other (Include Name and Mailing Address):

AMC NUMBER

426228

CLAIM/SITE NAME

NEW TREASURE

DATE STAMP

RECEIVED
M AZ STATE OFFICE
2014 AUG 29 P 1:54
PHOENIX, ARIZONA

1 # of Claim/Site
x 155.00 Each
\$ 155 Total Charged SC (INITIALS)

RECEIPT # 3117800

***** FOR OFFICIAL USE ONLY *****

DATE _____

INITIALS _____

VERIFIED _____

ENTERED
SEP 4 2014
BY: PS

United States Department of the Interior
Bureau of Land Management
 LANDS/RECREATION & PLANNING
 ONE N CENTRAL AVE
 PHOENIX, AZ 85004 -2203
 Phone: 602-417-9200

Receipt

No: 3117800

Transaction #: 3209589

Date of Transaction: 08/29/2014

CUSTOMER:

RAUL YANEZ
 PO BOX 231
 WENDEN, AZ 85357-0231 US

LINE #	QTY	DESCRIPTION	REMARKS	UNIT PRICE	TOTAL
1	1.00	LOCATABLE MINERALS / MINING CLAIMS- NOT NEW-UNADJUD, ONE AUTH NO. ONLY / MINING CLAIM MONEY RECEIVED CASES: AMC426228/\$155.00	MAINT (1) 2015	- n/a -	155.00
TOTAL:					\$155.00

PAYMENT INFORMATION

NOTE: Items will appear on credit card statement as "Bureau of Land Mgmt CO".

1	AMOUNT:	155.00	POSTMARKED:	N/A
	TYPE:	CREDIT CARD	RECEIVED:	08/29/2014
	NAME:	REYES, RAUL PO BOX 231 WENDEN AZ 85357-0231 US		
	CARD NO:	XXXXXXXXXXXX7321	AUTH CODE:	08160A
	NAME ON CARD:	RAUL REYES		
	EXPIRES:	08/2017		
	SIGNATURE:			

REMARKS

This receipt was generated by the automated BLM Collections and Billing System and is a paper representation of a portion of the official electronic record contained therein.

NOTICE!!

These documents have been scanned!

Do not place un-scanned documents beneath this notice!

Do not remove this notice from this file!

GPO Jacket No. 560-102
Print Order 61540
Rise Business Services, LLC
Job=AZ15 5/10/2019



Box Number= AZ15034



Claim Begin-End: AMC426228-AMC426228

6 Location Notices-Amendments and Supporting Documents



AZ15034-4

AMC426152-AMC428464

MILKING CLAIM STATUS REPORT

Data Entered: 1/28/2014 fm

MTP Checked By: Ac
GEO Checked By: Ac

LEAD SERIAL NUMBER: AMC 426228 thru AMC _____

NUMBER OF CLAIMS & TYPE:

1 LODE
____ PLACER
____ ASSOCIATION PLACER
____ MILL SITE
____ TUNNEL SITE

CHARGES:

Location Fee @ \$34 = \$ 34
Processing Fee @ \$20 = \$ 20
Maintenance Fee @ \$140 = \$ 140
Add'l Maint Fee for Assoc Placer = \$ _____
SUBTOTAL \$ _____
Other Fees \$ _____
Other Fees \$ _____
TOTAL \$ 194

TOTAL ACREAGE: _____ Per Claim
(Placer Only)

NUMBER OF LOCATORS: _____

DOCUMENTS RECEIVED VIA: Over-the-Counter ☒ Mail ☐ TIMELY FILED: Yes ☒ No ☐

LEGAL DESCRIPTION: T 5N R 11W SEC 029
T _____ R _____ SEC _____
T _____ R _____ SEC _____
T _____ R _____ SEC _____
T _____ R _____ SEC _____

BLM ☒ FOREST SERVICE ☐ SUBJ TO PL 359: Yes ☐ No ☐
WILDERNESS AREA ☐

SPLIT ESTATE: N/A ☐ SX ☐ PX ☐ OTHER ☐
SRHA ☐ Was proper Notice filed if located on SHRA Land? Yes ☐ No ☐

RECONVEYED MINERALS ON BLM LAND REQUIRE OPENING ORDER FROM 1944 TO 1993:

Open to Entry On _____ N/A ☐

COMMENTS/STATUS: VOID ☐ PARTIALLY VOID ☐ PVT MINERALS ☐ WITHDRAWN LANDS ☐
OTHER ☐

☐ Claimant acknowledges that portions of the following claim(s) site(s) may be void or voidable.

Printed Name of Claimant _____ Signature of Claimant _____

*****FINAL ADJUDICATION*****

DATE 6/4/14 INITIALS AT

APR 26 2014

Raul Yanez

11030-E DATE AVE

P.O. BOX 231 WENDEN-AZ ZIP-85357

2014 0178

Page 1

Requested By: Raul Yanez

SHELLY D BAKER, RECORDER

OFFICIAL RECORDS OF LA PAZ COUNTY, AZ

01-23-2014 12:17 PM Recording Fee \$10.00

LOCATION NOTICE FOR LOBE MINING CLAIM

NOTICE IS HEREBY GIVEN that the NEW TYPESURE lode mining claim has been located

by Raul Yanez whose current mailing

address is P.O. BOX 231 WENDEN AZ

11030 DATE ST WENDEN AZ

ZIP 85357

The general course of this claim is north/south and it is situated in LA-PAZ County, Arizona. This claim is 1500 feet in length and 600 feet in width. This claim runs

from the location monument on which this location notice is posted approximately 750 feet in a north direction to the north end line and 750 feet in a south direction to the south end line. This claim is marked by six monuments, one at each corner and one at the center of each end line of the claim.

The location monument on which this notice is posted is situated within Section 29, Township T5, Range R11 W, Gila Salt River Base and Meridian, Arizona and this claim encompasses portions

of the following quarter section (s), section (s), Township (s) and Range (s) section 29 T5 R11 W 1/4 OF

Gila Salt River Base and Meridian, Arizona.

The locality of this claim with reference to some natural object or permanent monument and additional information (if any) concerning its locality are as follows: nw corner of claim

15-1500 FT East And 750 FT south of

monument at NW corner of section 29 T5 R11 W

DATED AND POSTED on the ground this 22 day of January, 2014.

LOCATOR (s) Raul Yanez

BLM
Date
Stamp
PHOENIX, AZ

RECEIVED
B.L.M. AZ STATE OFFICE
2014 JAN 24 A 9:32

Form MCF100
Revised July 2005

This form is available from the Arizona Department of Mines & Mineral Resources and may be reproduced.

MINING CLAIM MAP

Lode () Placer ()

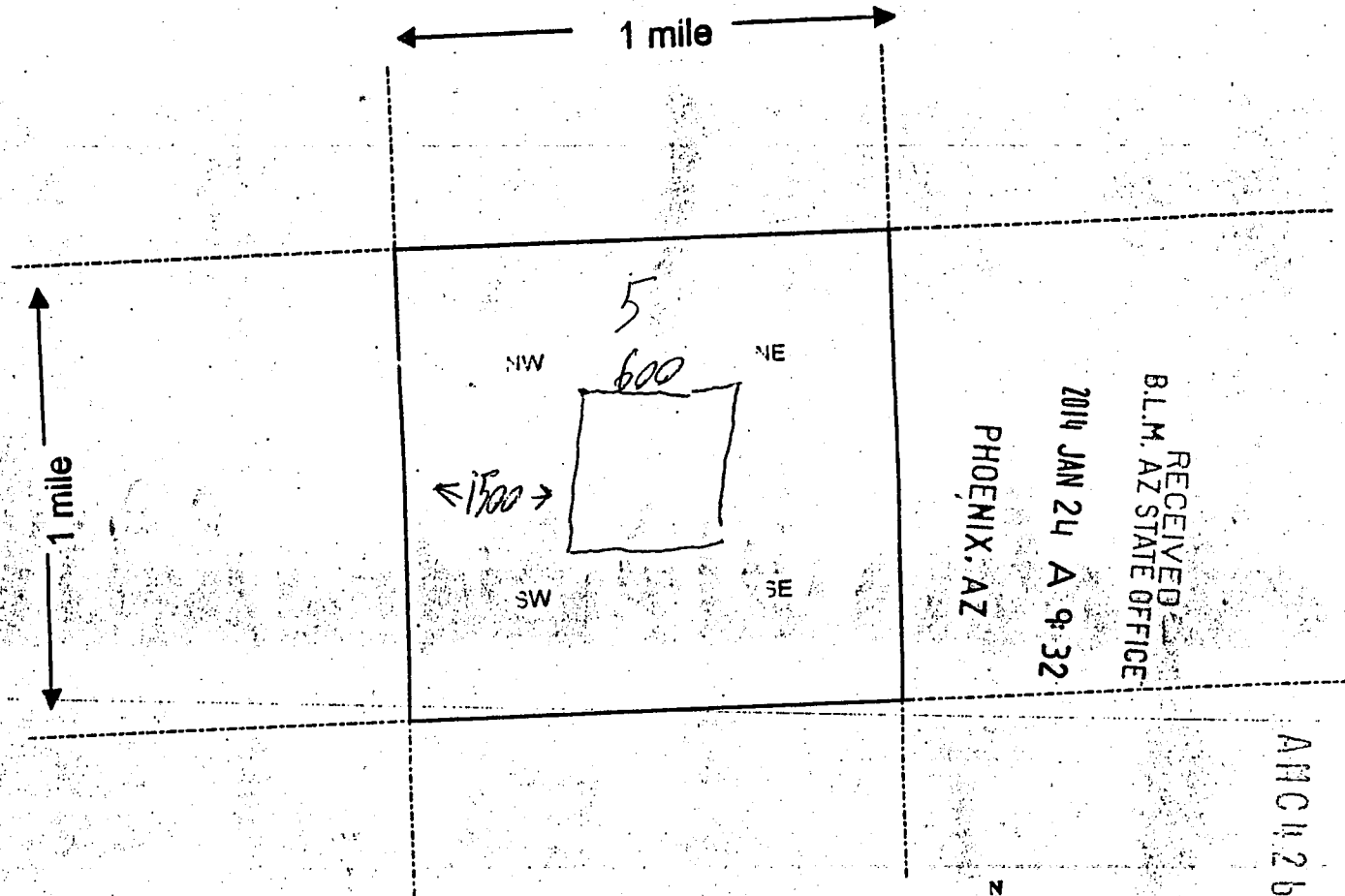

Scale : 1" = 2000 feet

- The above map depicts the NEW TREASURE mining claim, which is located in Section (s) 29, Township T5 N, Range 11 W, Gila and Salt River Base and Meridian, La Paz County, Arizona.
- The type of corner and location monuments used are as follows: 2" wooden posts
(Round)
- The bearings and distances in degrees and feet between claim corners are as depicted on the map.

Form MCF100a
Revised July 2005

This form is available from the Arizona Department of Mines & Mineral Resources and may be reproduced.

RUN TIME: 09:18 AM

DEPARTMENT OF INTERIOR
BUREAU OF LAND MANAGEMENT

RUN DATE: 01/24/2014
Page 1 of 1

Input Parameters for Geographic Report with Land

System Id = CR

Admin State = AZ

Geo State =

Casetype Begins With

Case Disp Txt = AUTHORIZED, CANCELLED, EXPIRED, PENDING, REJECTED, RELINQUISHED, VOID, WITHDRAWN

Mer Twp Rng = 14 0050N 0110W

Section = 029, 999

Mtrs =

Commodity =

Commodity Txt =

Pending Org =

Pend Org Decode =

Total Rows Returned: 0

NO WARRANTY IS MADE BY BLM FOR USE OF THE DATA
FOR PURPOSES NOT INTENDED BY BLM

LA PAZ COUNTY
LAKE HAVASU / HASSAYAMPA FIELD OFFICE

[illegible]

MDS 352 NW

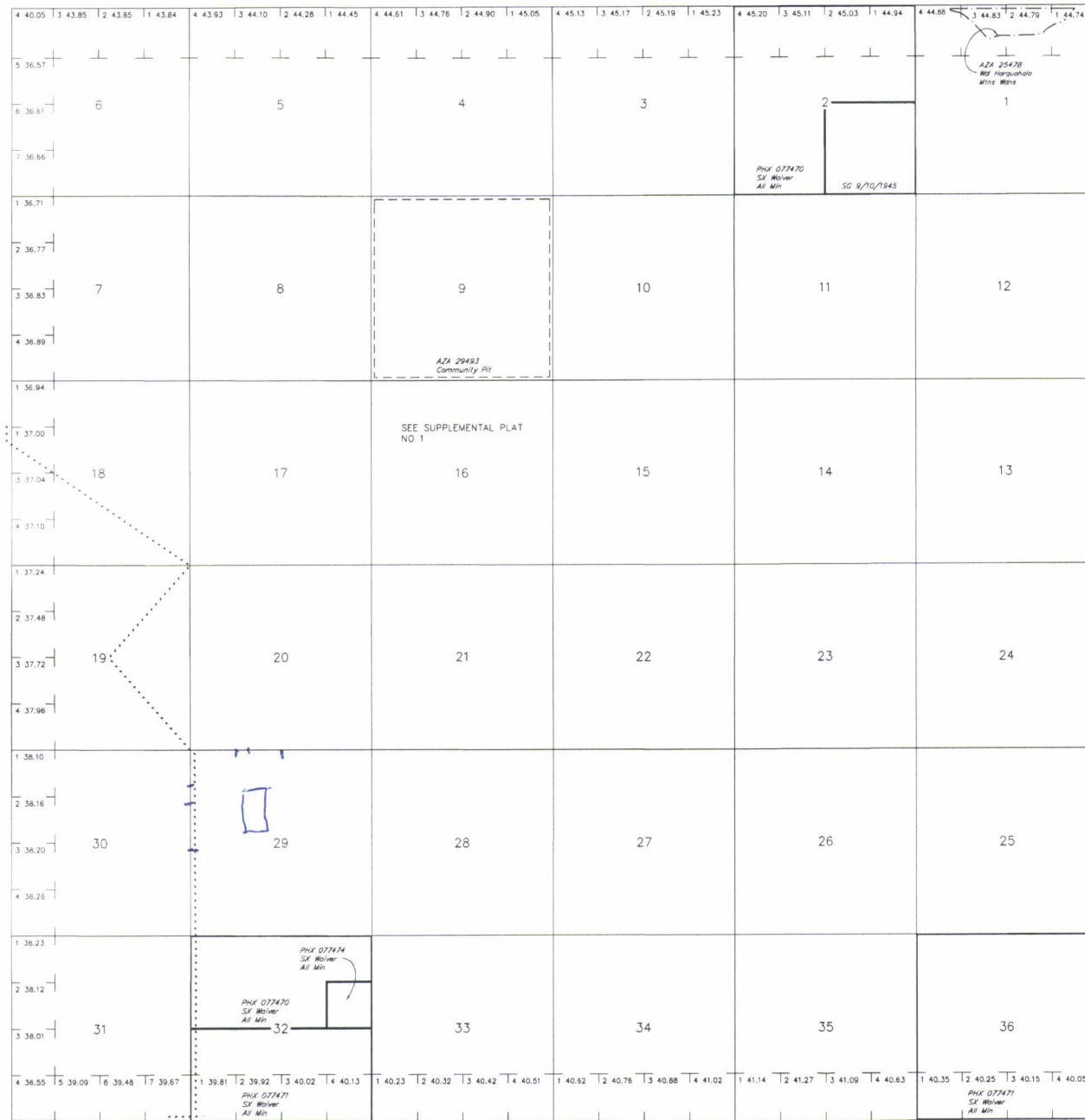

Lat 33°43'29"N
 Long 113°20'30"W

SCALE in chains

WARNING STATEMENT
This plot is the Bureau's Record of Title, and should be used only as a graphic display of the township survey data. Records hereon do not reflect title changes which may have been effected by lateral movements of rivers or other bodies of water. Refer to the cadastral surveys for official survey information.

CURRENT TO	BT	GSR Mer
2-26-2010	ACAD	T 5 N
		R 11 W